for safe storage

PRODUCT DATA SHEET

CEMO Rectangular container, forkliftable, 200 L, green

Order no.: 10582

PRODUCT DESCRIPTION

- reinforced gripping rim for excellent inherent rigidity
- smooth surfaces inside and outside for easy cleaning
- corrosion-resistant and extremely light
- high strength with a high degree of stability
- stackable inside each other for space-saving storage
- UV-resistant for use outdoors
- less dirt thanks to smooth external walls
- no residues left behind after draining due to smooth internal walls in the container
- high-precision fit of the optional lid thanks to reinforced gripping rim
- forkliftable with lifting truck and forklift



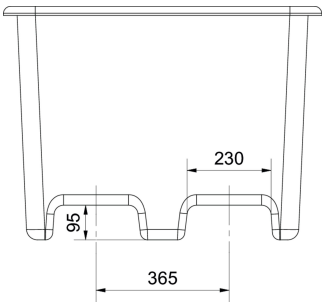

TECHNICAL DATA

Content volume	200 l
External dimensions (lxh)	87 x 57 x 64 cm
Internal dimensions (lxh)	80 x 50 x 54 cm
Weight	10 kg
Material	GRP
Coating	uncoated
Container colour	green
Stackable	yes
Warranty in years	10

LOGISTICS

Package dimensions (l x w x h)	90 x 64 x 60 cm
Units per box	1
Units per pallet	20
Pallet dimensions	140 x 100 x 128 cm
Shipping weight	13 kg

Freight	General cargo
Customs tariff number	39259080

ACCESSORIES



1490 - Padlock galvanised

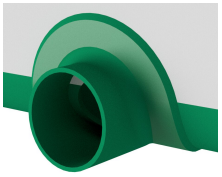

1752 - Pipe coupling (PVC) 3/4"

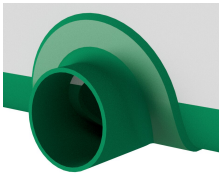

1753 - Pipe coupling (PVC) 1"

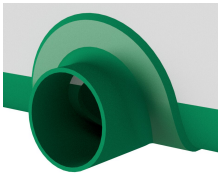

1754 - Pipe coupling (PVC) 1 1/4"

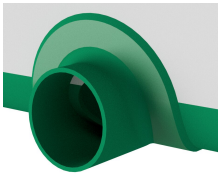

1755 - Pipe coupling (PVC) 1 1/2"

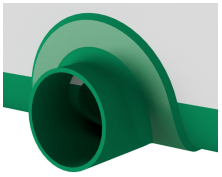

1756 - Pipe coupling (PVC) 2"

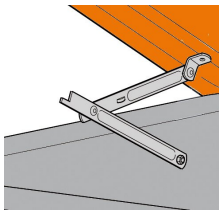

3212 - Scissors opening mechanism complete installation kit



8625 - Sticker "Salt / Grit" 5 pieces 300 x 85 mm



8626 - Sticker "Salt / Grit" 10 pieces 300 x 85 mm



10586 - Stacking lid for container 200 L

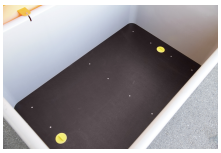

10739 - Insert plate for GRP rectangular container, forkliftable, 200 L

Link to product

Technical specifications subject to change/Errors and omissions excepted. © CEMO 10582-en 11.26
CEMO GmbH | In den Backenländern 5 | 71384 Weinstadt | Germany | Tel. +4971519636-0 | kontakt@cemo-group.com