ALPHA

3477UOH100P30-13

EAN 4031582306002

Swivel castor with total lock, tail end of castor, housing made of pressed steel, bright zinc plated, blue passivated, double ball bearing swivel head, wheel axle with nut, bolt hole. Wheel centre made of Polyamide, with threadguards, plain bearing



Picture may differ from original product

Technical Data

Wheel diameter	100 mm
Wheel width	36 mm
Centre hole	13 mm
Offset	41 mm
Swivel Interference	242 mm
Overall height	128 mm
Temperature	- 40 / + 80 °C
Standard	EN 12532
Weight	0.977 kg
Swivel Radius	121 mm
Hardness of tread	Shore D 75
Load capacity	125 kg
Load capacity (static)	250 kg

Advantages at a glance

Roll performance	● ● ● ○ ○
Movement noise	● ● ● ○ ○
Attrition	● ● ● ● ●
Corrosion resistance	● ● ● ○ ○

Dimensions

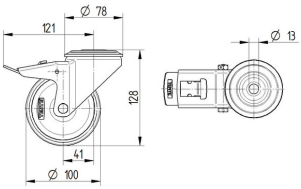

Structure & Mounting

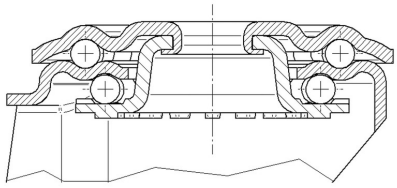

© Copyright 2024 TENTE International **www.tente.com** 01/01/2024